

# DIONISIO AGUADO

## METODO DE GUITARRA (GUITAR METHOD)

### PRIMERA PARTE (FIRST PART)

Revised and fingered by  
Eythor Thorlaksson

The Guitar School - Iceland

# LESSONS

1.

2.

3.

## Andantino

[illegible]

# CORDS WITH THREE NOTES

5.

6.

Exercise 6 consists of 12 measures. The first six measures (1-6) feature a treble clef, a 3/8 time signature, and a key signature of one flat (B-flat). The melody is composed of eighth and sixteenth notes, often beamed in groups. Fingering numbers (1-4) are placed above the notes. The bass line consists of half notes and quarter notes. The last six measures (7-12) continue the melody and bass line, with a repeat sign at the end of measure 12.

7.

Exercise 7 consists of 12 measures. The first six measures (1-6) feature a treble clef, a 3/8 time signature, and a key signature of one flat (B-flat). The melody is composed of eighth and sixteenth notes, often beamed in groups. Fingering numbers (1-4) are placed above the notes. The bass line consists of half notes and quarter notes. The last six measures (7-12) continue the melody and bass line, with a repeat sign at the end of measure 12.

8.

9.

10.

11.

10.

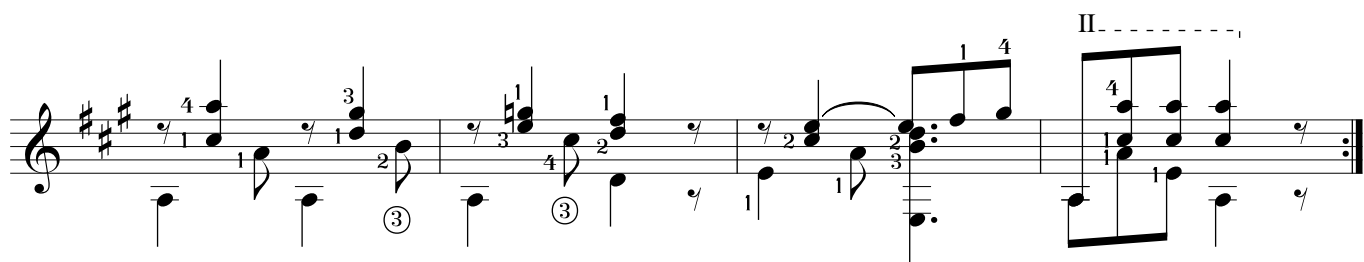
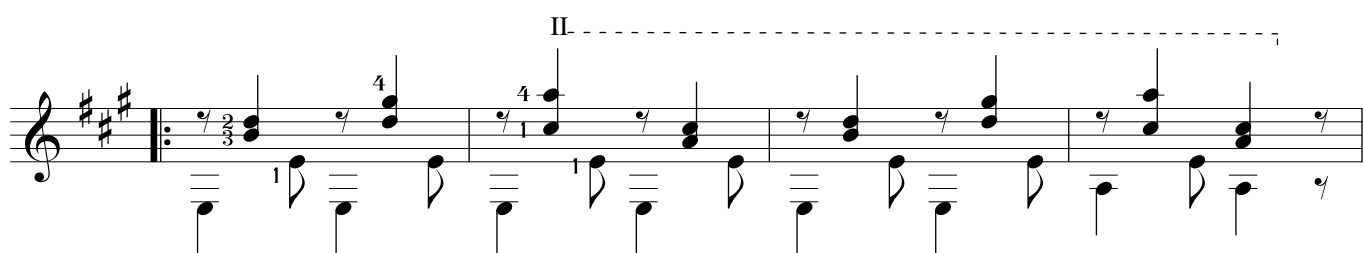
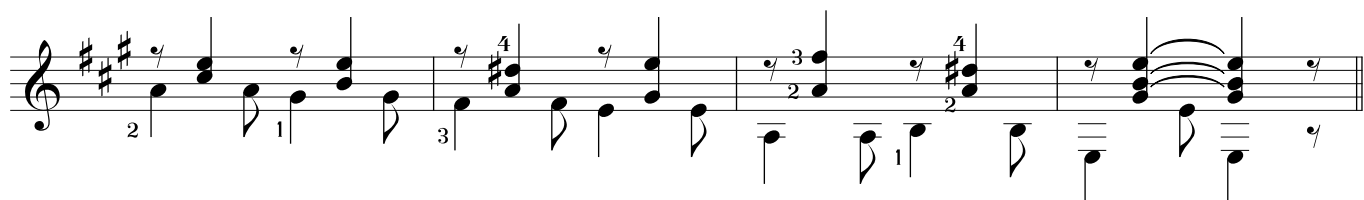
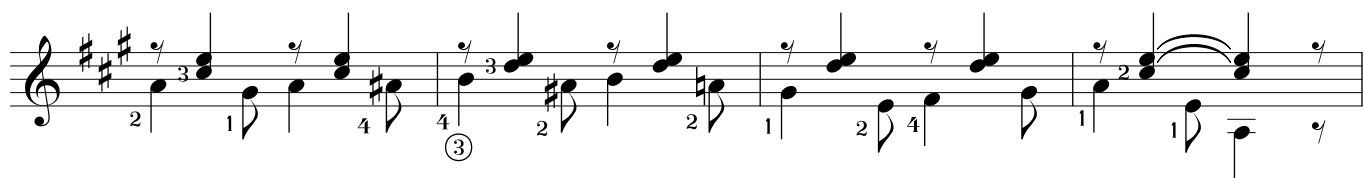
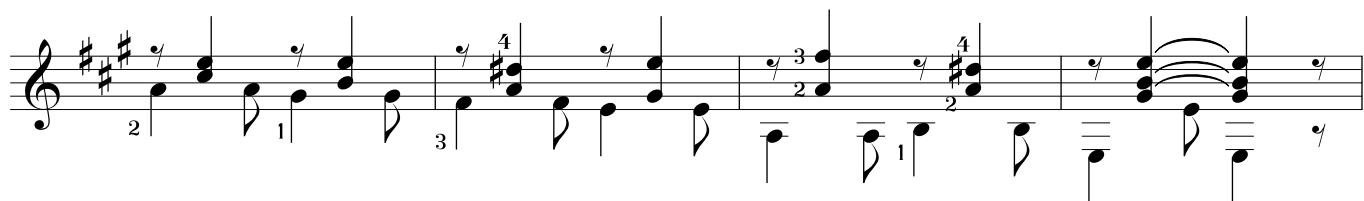

## Moderato

**Moderato**

12.

12.

18.

24.

30.

36.

42.

48.

54.

60.

13.

14.

15.

1040

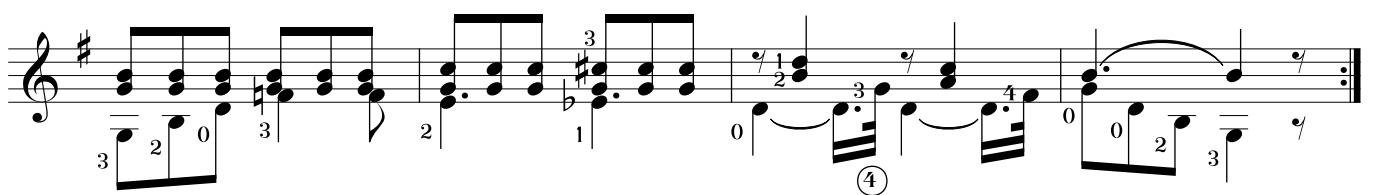
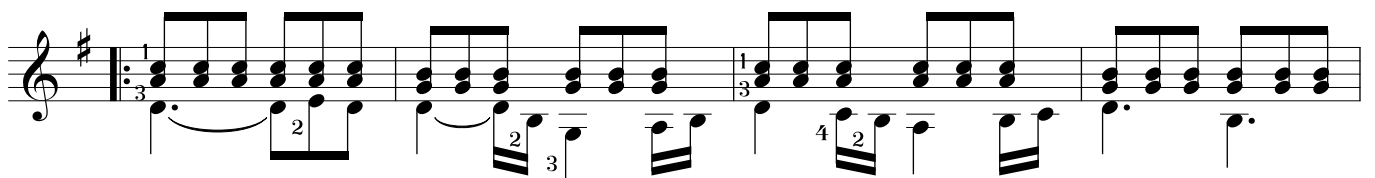
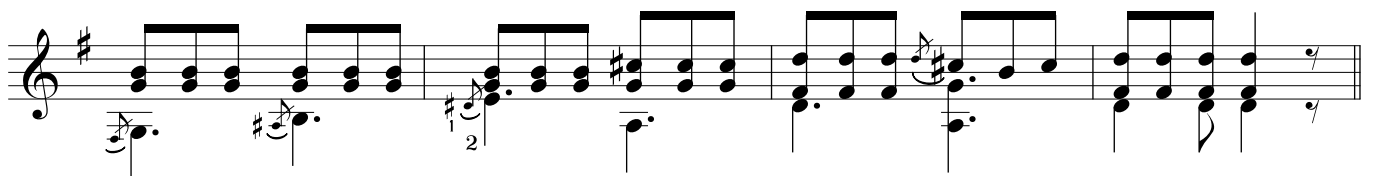
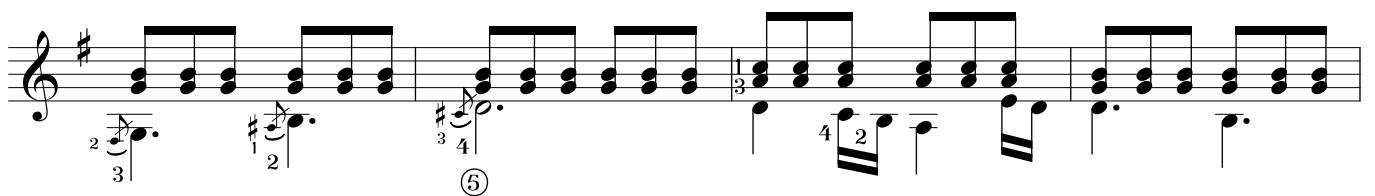
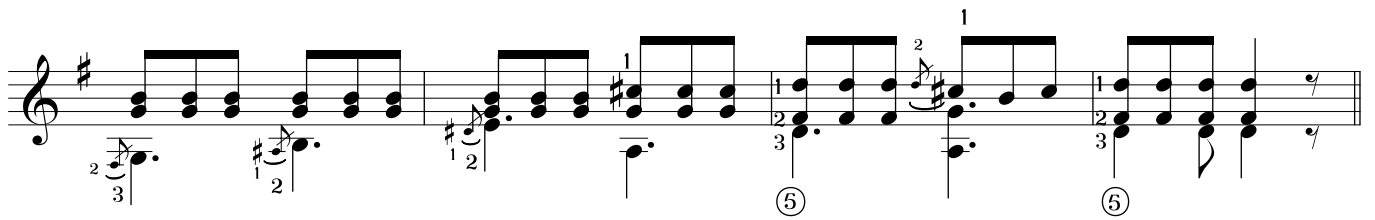
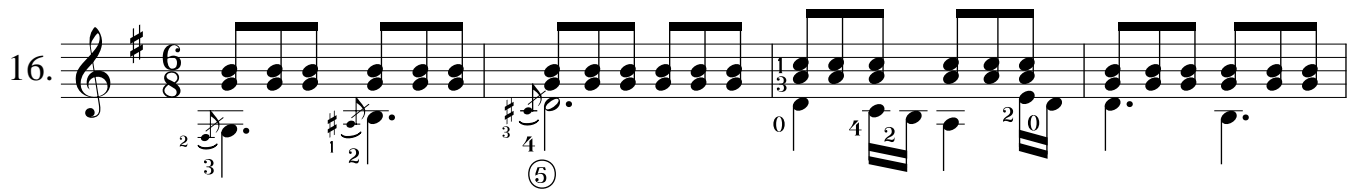

17.

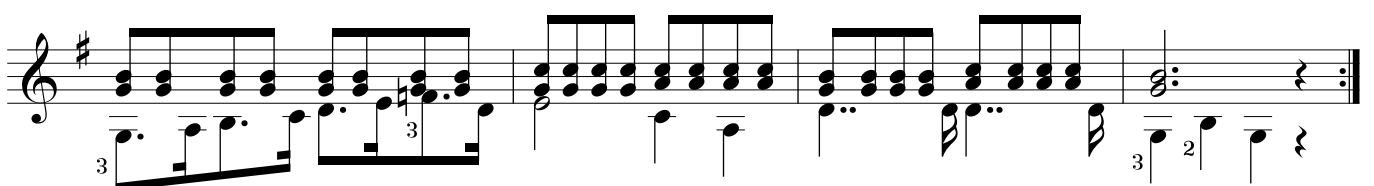
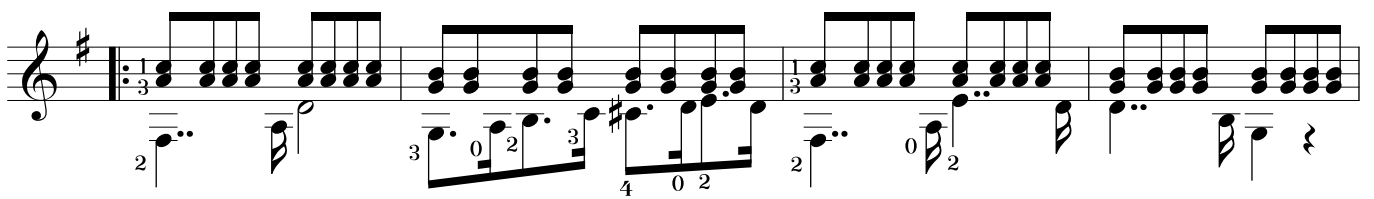
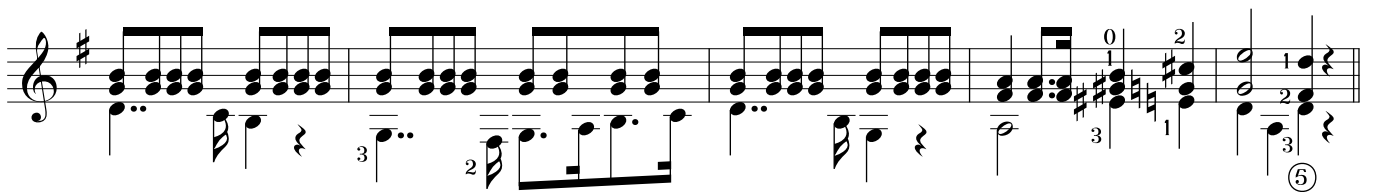
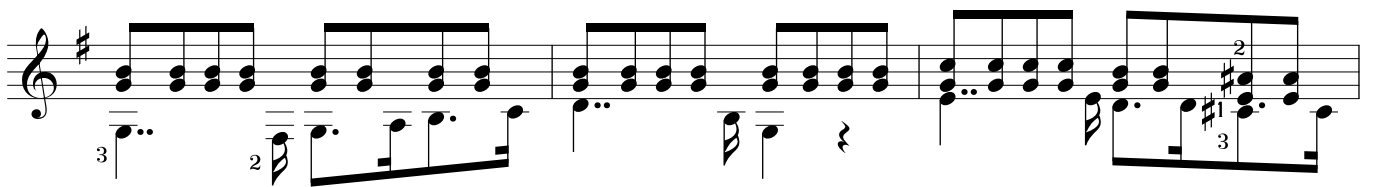
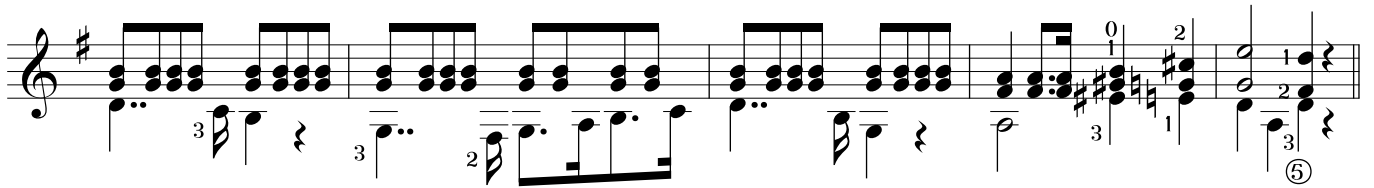
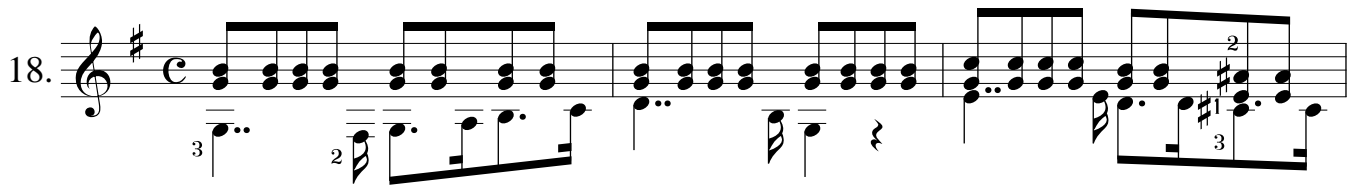

19. 

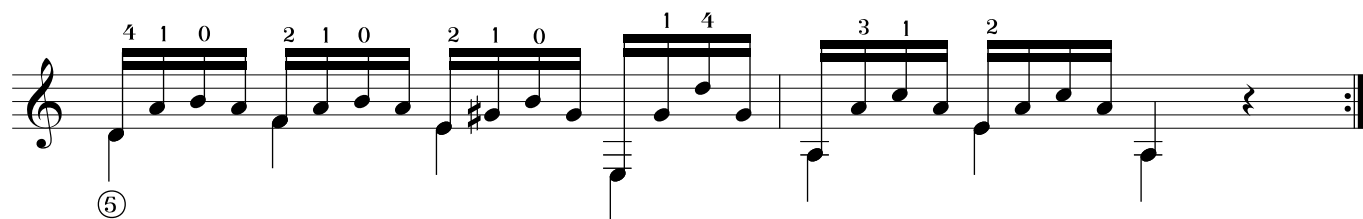
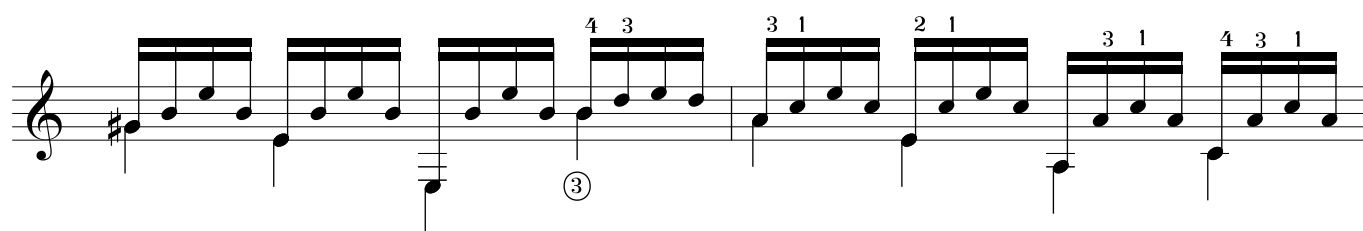
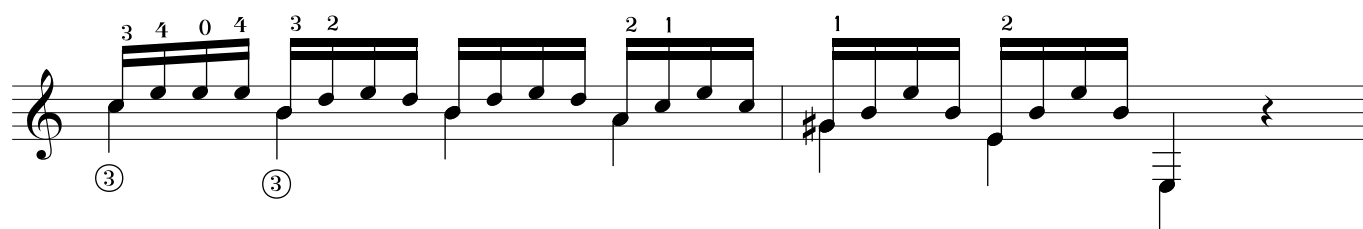
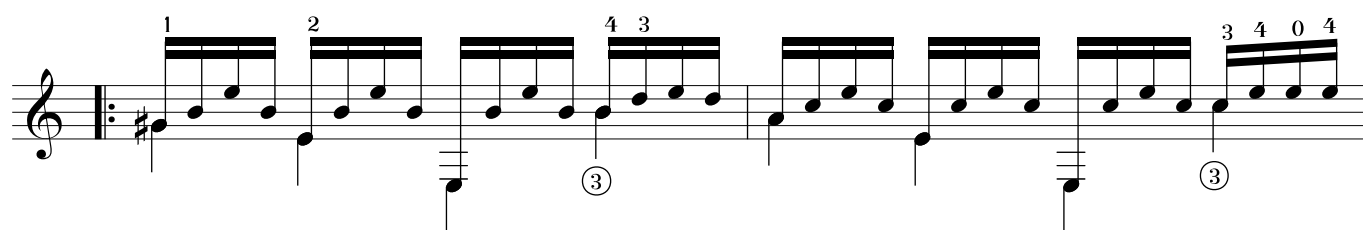
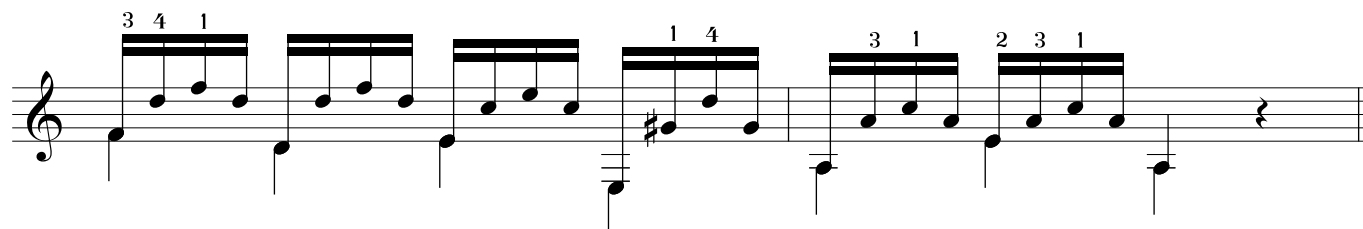
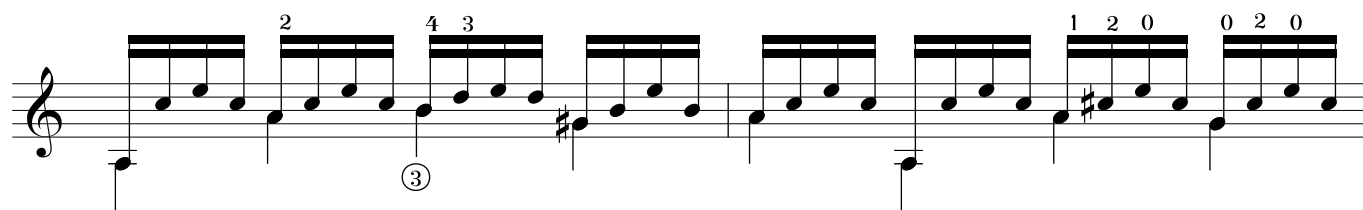

20.

21.

II

II

# LESSONS IN THREE VOICES

23.

24.

24.

VII-----  
 IX-----  
 IX-----  
 VII-----

1040

# LIGADOS

25.

26.

# EL ARRASTRE

**Allegro moderato**

27.

- Staff 1:** Features a sequence of notes with fret numbers 4, 2, 4, 1, 4, 2. There are also some double-fretted notes (indicated by two numbers above a note).
- Staff 2:** Continues the sequence with fret numbers 2, 2, 4, 2, 3, 4, 3, 2, 0. It includes some double-fretted notes and a vibrato symbol (a wavy line) under a note.
- Staff 3:** Includes fret numbers 4, 1, 4, 2, 4, 2, 3, 1, 4. There is a circled '2' below a note, possibly indicating a second ending or a specific technique.
- Staff 4:** Starts with a double-fretted note (0, 4) and continues with fret numbers 4, 3, 2, 1, 0, 4, 3. It includes some double-fretted notes and a vibrato symbol.
- Staff 5:** Features a double-fretted note (0, 4, 3) and continues with fret numbers 4, 3, 4, 3, 1. It includes some double-fretted notes and a vibrato symbol.
- Staff 6:** Includes a double-fretted note (0, 4, 3) and continues with fret numbers 4, 3, 2, 1, 4, 2. It includes some double-fretted notes and a vibrato symbol.
- Staff 7:** Ends with a double-fretted note (0, 4, 3) and continues with fret numbers 4, 3, 1, 0, 3, 1, 0, 4, 2, 1. It includes some double-fretted notes and a vibrato symbol.

## F MAJOR SCALE

On one string

On two strings

On three strings

## STUDIES FOR ALL FINGERS

1.

VIII

This study can be played in different formations as shown below, both slow and fast.

3.

3 3 2 3 4

1 4 2 3

3 1 3 1 4 2 0

4 2 3 2 3

I-----  
2 4 1 2 4 1 0 4 1 2 1

1 0 3 2 0 2 3 2 3 2

I-----  
2 4 1 2 4 1 4 4

1 0 3 2 0 2 3 2 3 2

poco rit.

4.

5.

6.

II

This study must be played with variable rhythm patterns, as shown below.

etc.

etc.

etc.

7.